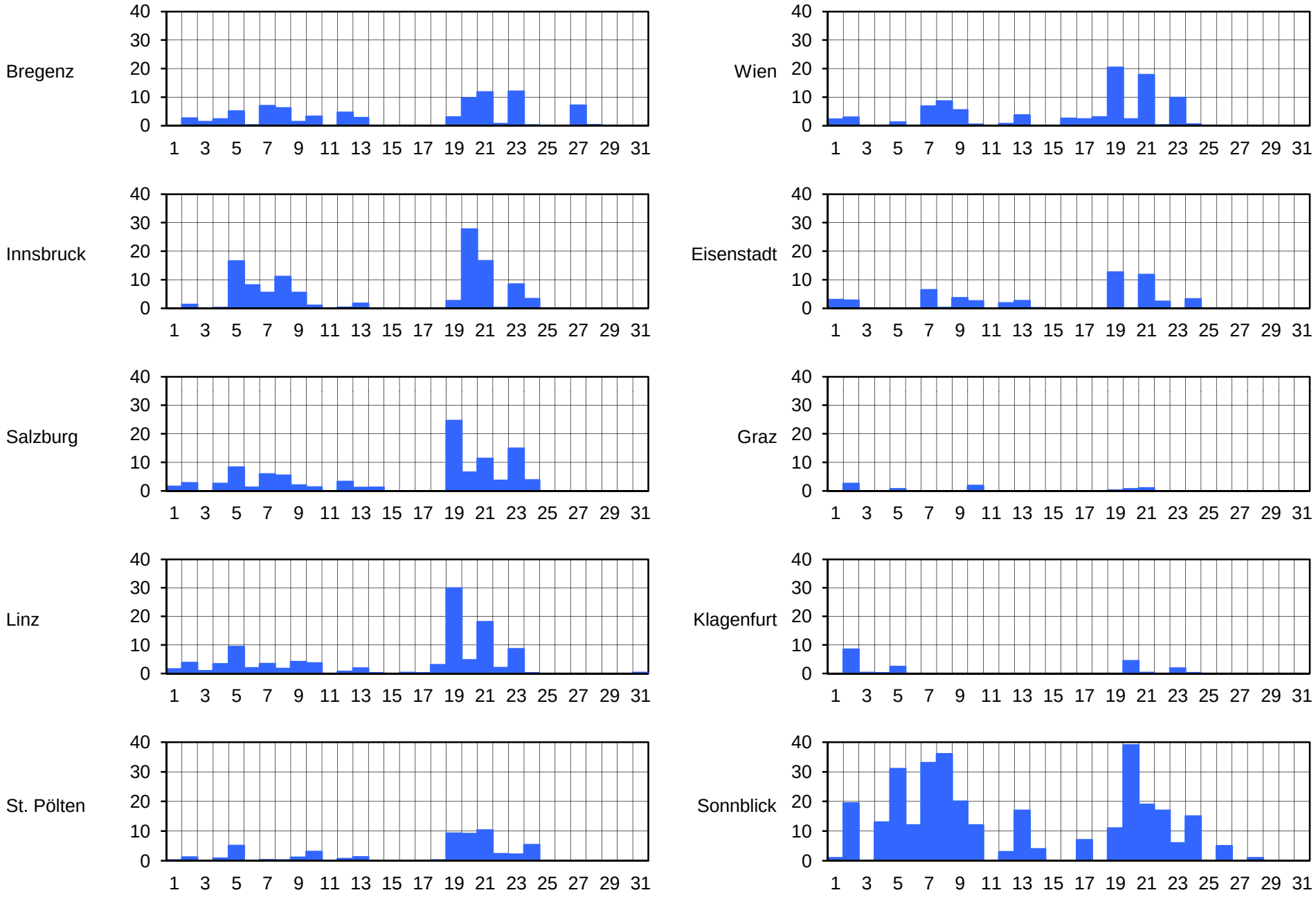NIEDERSCHLAGSTAGESSUMMEN (MM) JÄNNER 2012